

Plan showing the proposed dwelling House at plot no 62/B,
 Thiruvalluvar Nagar, Madhavaram, Erukkanchery Village
 Sanctioned Madras, Division no. Survey no. 41

Layout no. L.U. L.M. B
 S.B. S. 0100 262/73

Scale 1" = 8' 0"
 1cm = 1m.

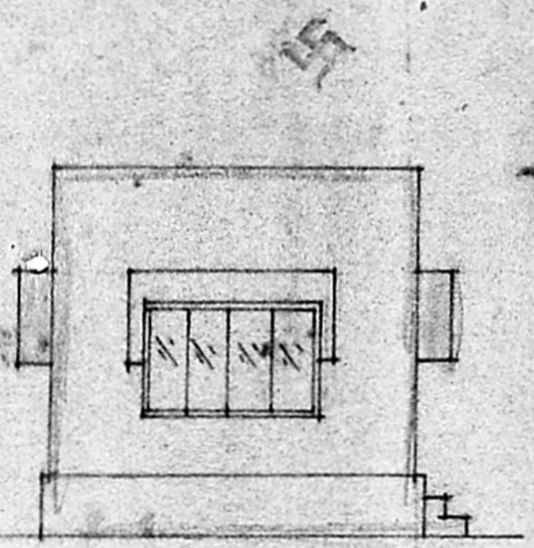

front Elevation

- JOINERY**
- D. Doors t.w 3'3" x 7'0" (1m x 2.13m)
 - D1. " " 3'0" x 6'6" (91 x 1.97)
 - D2. " " 2'6" x 6'0" (76 x 1.83)
 - W. Windows " 4'0" x 4'6" (1.22 x 1.37)
 - W1. " " 6'0" x 4'6" (1.83 x 1.37)
 - V. Ventilators " 2'6" x 2'0" (76 x .61)

- Reference**
- Proposed work
 - Road shown this
 - plot Boundary line

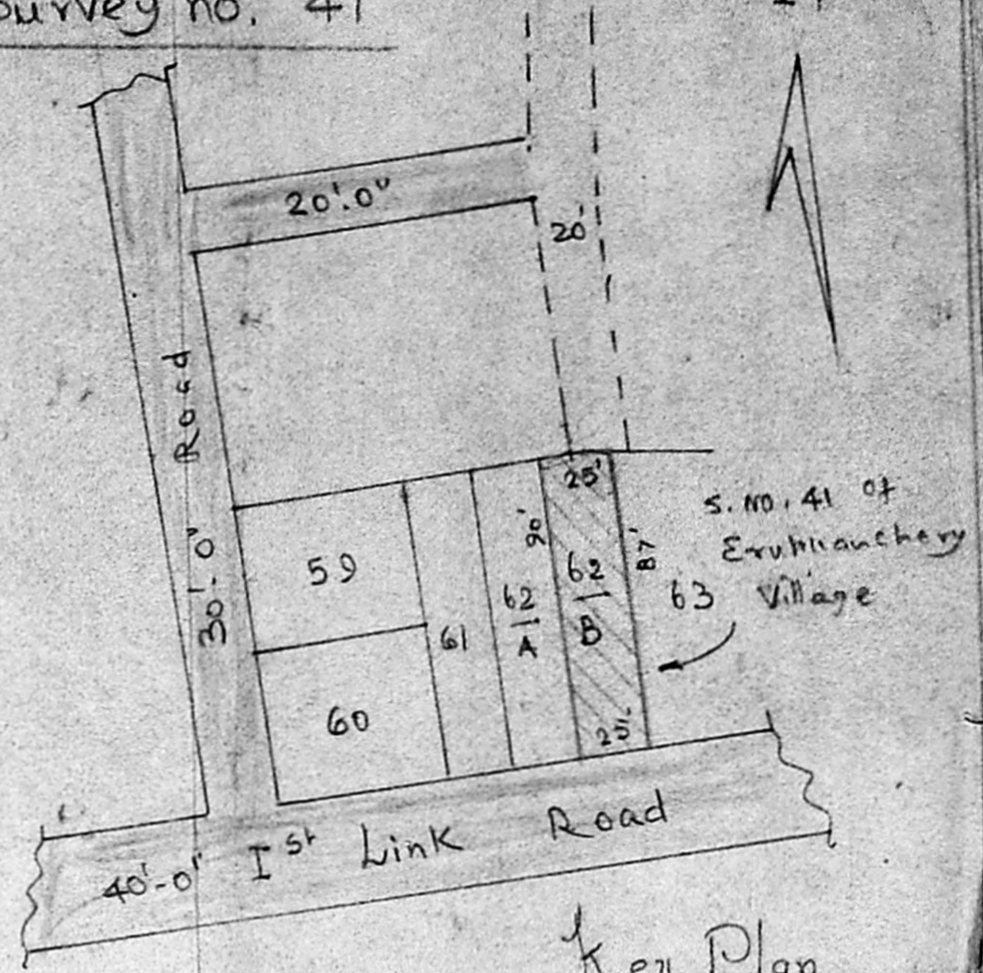

Key Plan
 (not to scale)

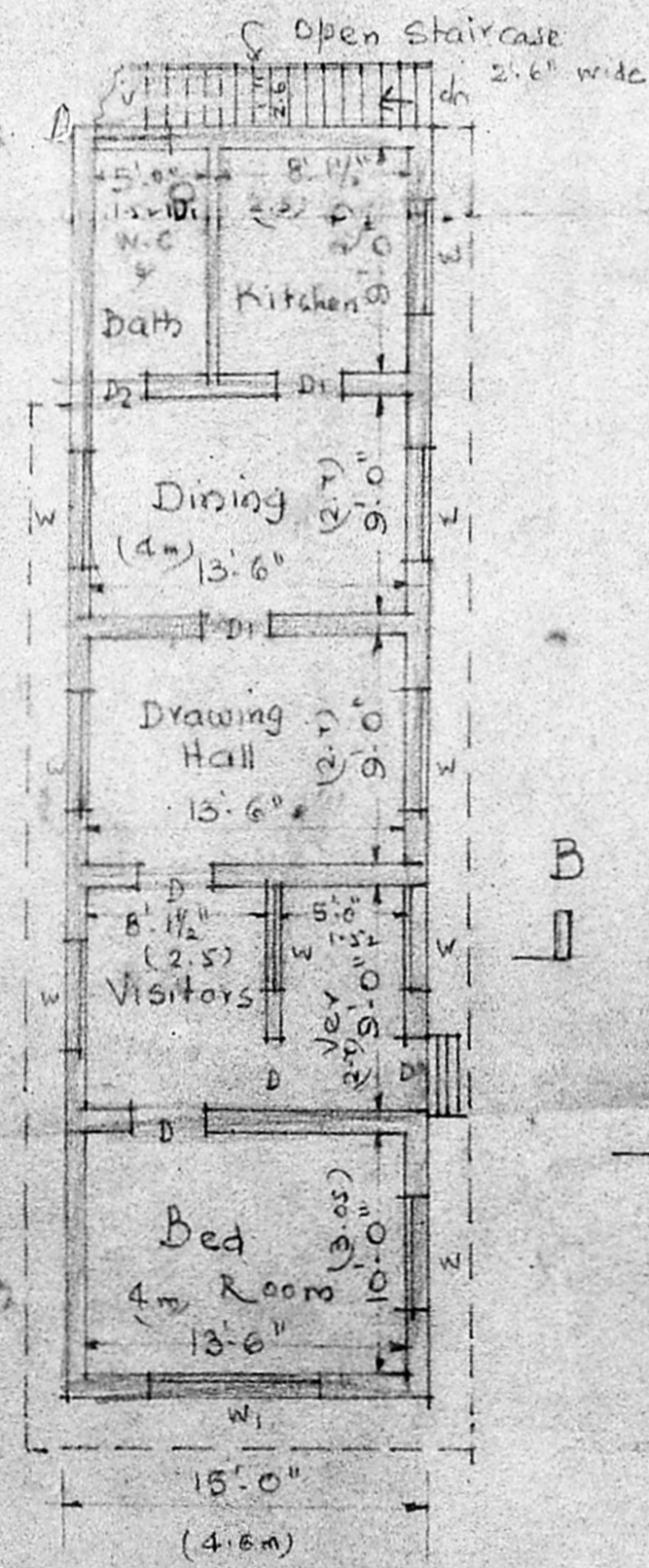

Ground floor Plan

Site Plan
 Scale 1" = 16' 0"
 1cm = 2m

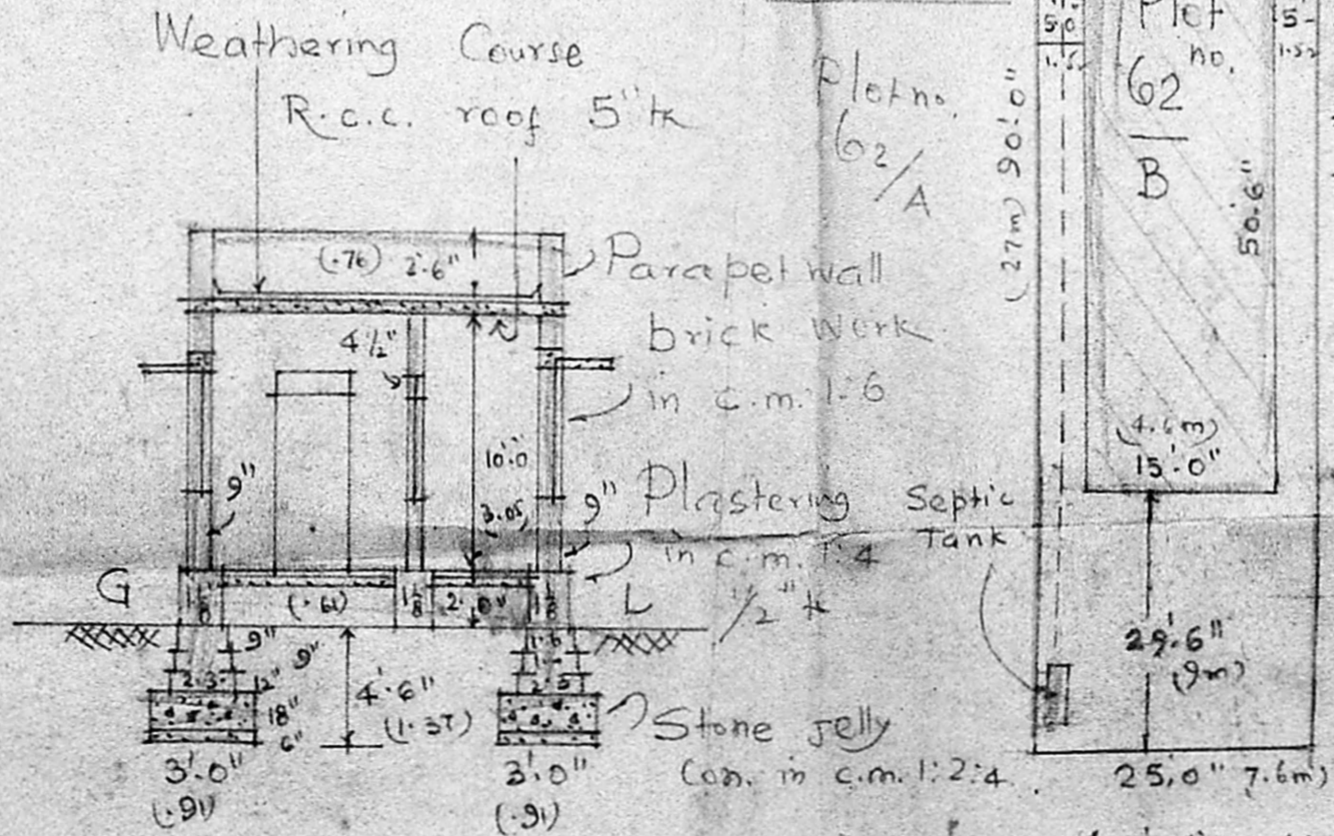

Section on A-B

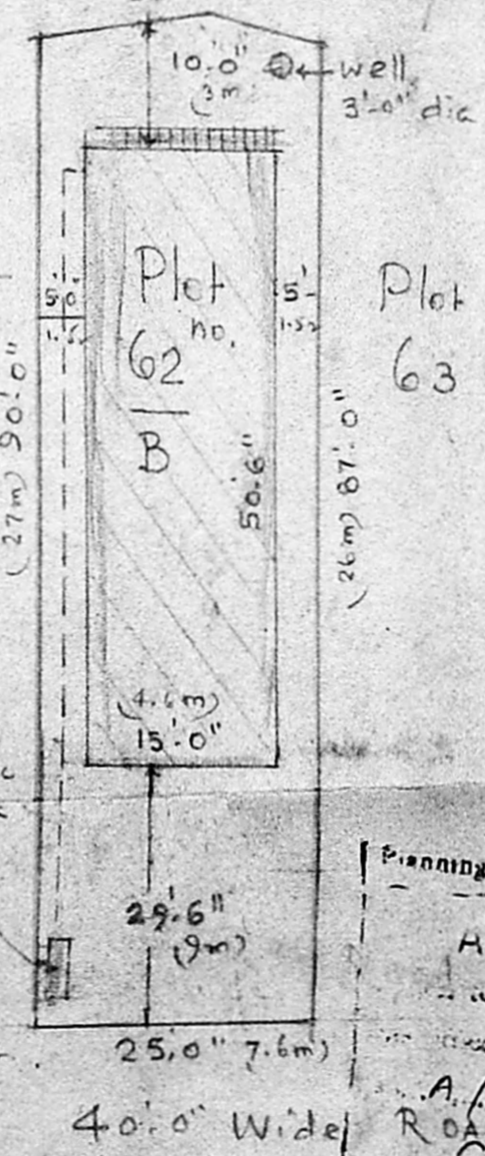

Well Plan

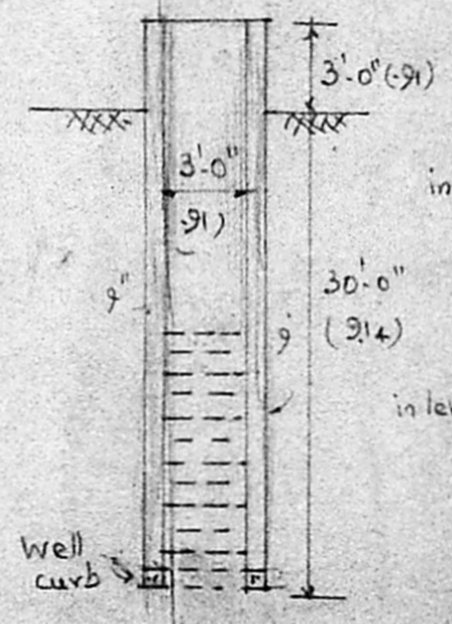

Well Section

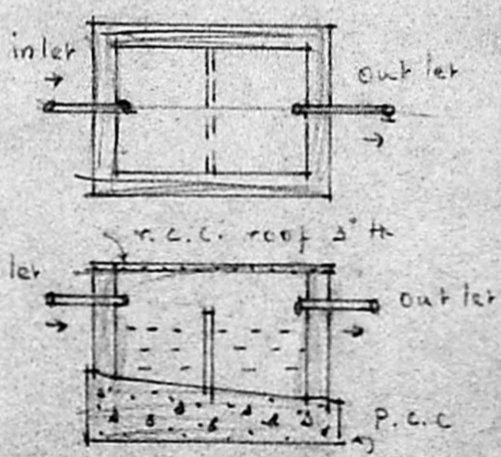

Plan & Section of Septic Tank

Planning Permit No. A/111/73
APPROVED
 FOR MEMBER SECRETARY
 MADRAS METROPOLITAN
 DEVELOPMENT AUTHORITY

V. Srinivasulu
V. SRINIVASULU, L.C.E.
 Asst. Executive Engineer (Retd)
 Consulting Civil Engineer,
 REGD. No. 270.
CLASS I LICENSED SURVEYOR
 CORPORATION OF MADRAS
 No. 60, Valluvar Road,
 ARUMBAKKAM MADRAS-100

Owner

L.S. Signature